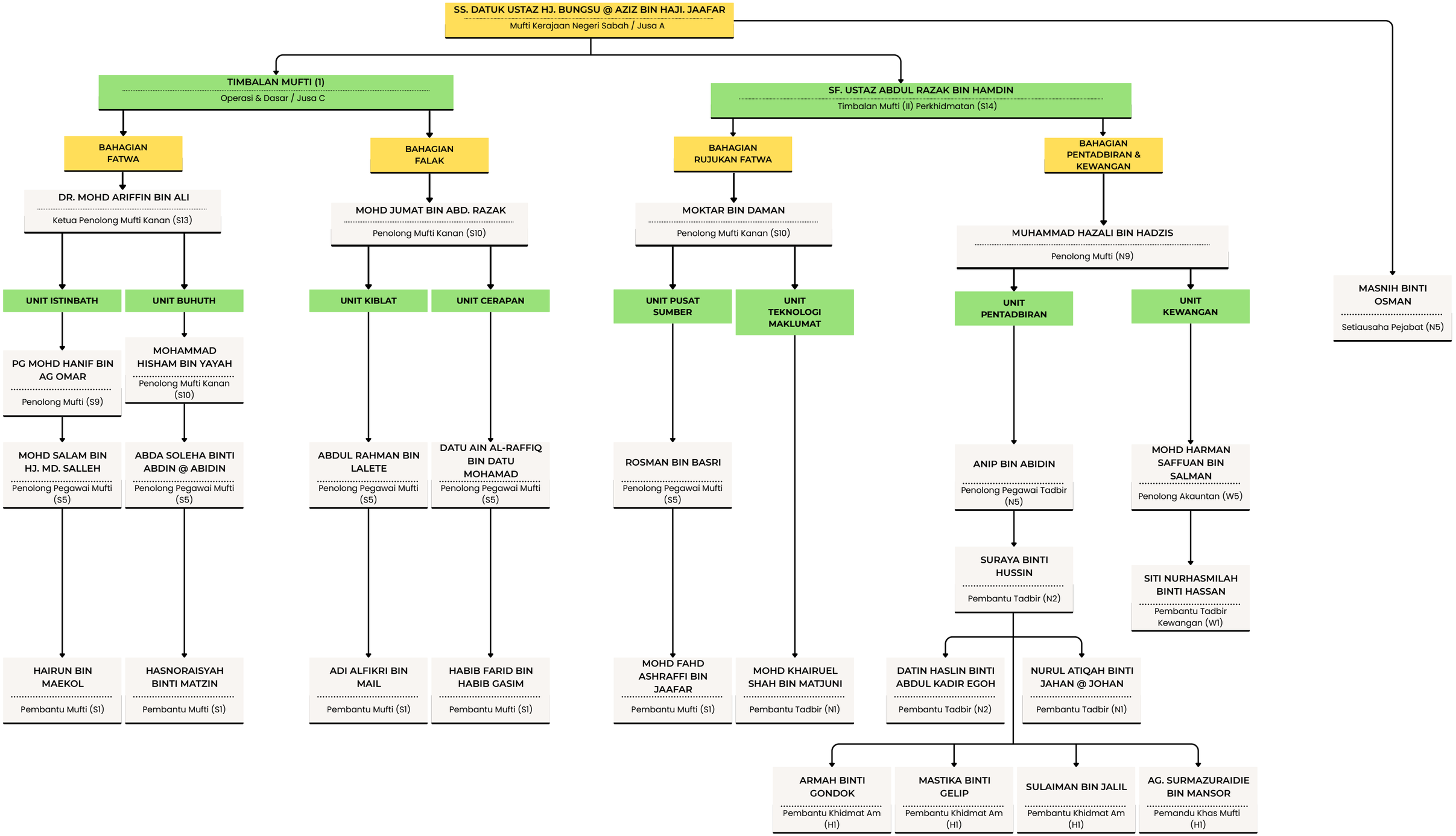CARTA ORGANISASI PEJABAT MUFTI NEGERI SABAH